

P. O. Box 408
Greenville, S. C. 29602

S. C.
AUG 29 1979
14 19 100
SLEY

MORTGAGE

THIS MORTGAGE is made this 29th day of August, 1979, between the Mortgagor, GEORGE A. HARPER and MARY A. HARPER, (herein "Borrower"), and the Mortgagee, First Federal Savings and Loan Association, a corporation organized and existing under the laws of the United States of America, whose address is 301 College Street, Greenville, South Carolina (herein "Lender").

WHEREAS, Borrower is indebted to Lender in the principal sum of FIFTY-ONE THOUSAND TWO HUNDRED Dollars, which indebtedness is evidenced by Borrower's note dated August 29, 1979, (herein "Note"), providing for monthly installments of principal and interest, with the balance of the indebtedness, if not sooner paid, due and payable on September 1, 2009

TO SECURE to Lender (a) the repayment of the indebtedness evidenced by the Note, with interest thereon, the payment of all other sums, with interest thereon, advanced in accordance herewith to protect the security of this Mortgage, and the performance of the covenants and agreements of Borrower herein contained, and (b) the repayment of any future advances, with interest thereon, made to Borrower by Lender pursuant to paragraph 21 hereof (herein "Future Advances"), Borrower does hereby mortgage, grant and convey to Lender and Lender's successors and assigns the following described property located in the County of Greenville, State of South Carolina:

ALL that certain piece, parcel, or lot of land, situate, lying and being on the northern side of Harcourt, being shown and designated as Part of Lots 5 and 6 on a Plat of HARCOURT, recorded in the RMC Office for Greenville County in Plat Book F, at Page 284, and having, according to a more recent survey by Freeland & Associates, dated August 29, 1979, the following metes and bounds:

BEGINNING at an iron pin on the northern side of Harcourt, joint front corner of Part of Lot 6 and Lot 7, and running thence with the common line of said Lots, N 10-34 E, 185.03 feet to an iron pin; thence with Spartanburg Street and the line of Part of Lot 5, S 84-36 E, 139.4 feet to an iron pin; thence with the line of Part of Lot 5, S 5-00 W, 77.57 feet to an iron pin; thence continuing with the line of Part of Lot 6, S 41-05 W, 176.99 feet to an iron pin on the northern side of Harcourt; thence with the curve of Harcourt, the chord of which is N 49-48 W, 64.96 feet to an iron pin, the point of beginning.

This is the same property conveyed to the Mortgagors herein by deed of Sara M. Walker, Charles O. Milford and Morgan T. Milford, dated August 28, 1979, to be recorded simultaneously herewith.

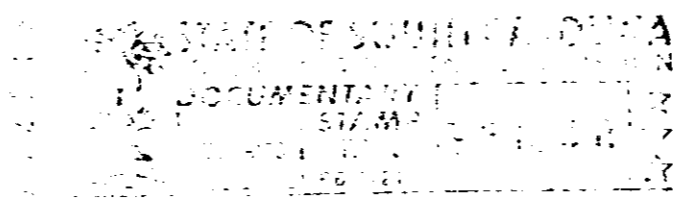

GCTO
-----3 SF 5 79 833
4.00001

which has the address of 25 Harcourt Greenville, S. C. 29601
(Street) (City)
(State and Zip Code) (herein "Property Address");

TO HAVE AND TO HOLD unto Lender and Lender's successors and assigns, forever, together with all the improvements now or hereafter erected on the property, and all easements, rights, appurtenances, rents, royalties, mineral, oil and gas rights and profits, water, water rights, and water stock, and all fixtures now or hereafter attached to the property, all of which, including replacements and additions thereto, shall be deemed to be and remain a part of the property covered by this Mortgage; and all of the foregoing, together with said property (or the leasehold estate if this Mortgage is on a leasehold) are herein referred to as the "Property."

Borrower covenants that Borrower is lawfully seised of the estate hereby conveyed and has the right to mortgage, grant and convey the Property, that the Property is unencumbered, and that Borrower will warrant and defend generally the title to the Property against all claims and demands, subject to any declarations, easements or restrictions listed in a schedule of exceptions to coverage in any title insurance policy insuring Lender's interest in the Property.

0709
4328 RV-2